



مستشفى الملك فيصل التخصصي ومركز الأبحاث
King Faisal Specialist Hospital & Research Centre
مؤسسة بحثية

Newborn Screening and Biochemical Genetics Lab
Department of Genetics
is presenting



PROTEIN ANALYSIS USING MASS SPECTROMETRY COURSE

DATE:

2-4 May 2017

VENUE:

Classroom 304, 3rd floor, Research Center
King Faisal Specialist Hospital and Research Centre, Riyadh

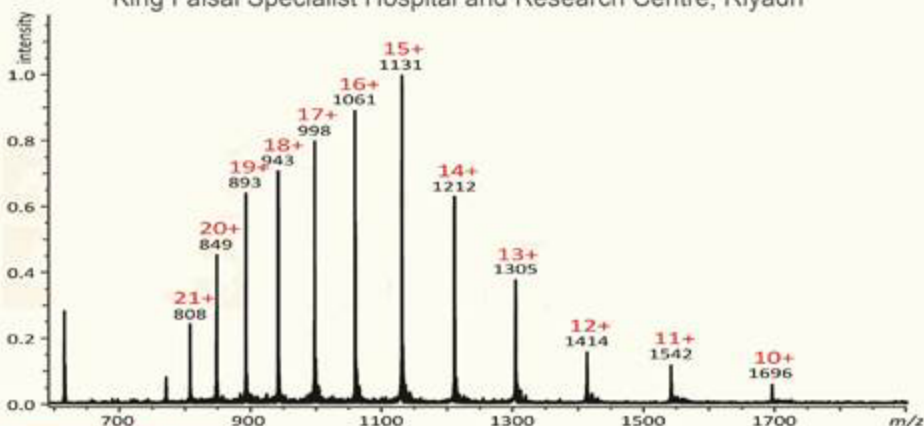

• No onsite registration • Seat are limited

SPEAKERS

- ▶ Dr. Hisham Benabdelkamel, Ph.D
- ▶ Dr. Anas Abdel Rahman, PhD
- ▶ Dr. Abdulkareem Alaiya, PhD
- ▶ Dr. Majed Dasouki, MD

COURSE DIRECTOR

- ▶ Dr. Anas Abdel Rahman
Associate Scientist,
Department of Genetics, KFSHRC
Assistant Professor,
College of Medicine, Alfaisal University

TARGET AUDIENCE

- ▶ Researchers
- ▶ Scientist
- ▶ Postdoctoral fellows
- ▶ Graduate students (PhD and MSc)
- ▶ Undergraduate Students
- ▶ Bioinformaticians
- ▶ Biostatisticians
- ▶ Technicians
- ▶ Healthcare providers
- ▶ Medical Technologists

TOPICS

- ▶ Introduction/Review of Protein Chemistry
- ▶ Mass Spectrometry Fundamentals
- ▶ Mass Spectrometric Analyzers
- ▶ Ionization and Inlet Techniques
- ▶ Applications Overview
- ▶ Optimizing Mass Spectrometric Results for Peptides and Proteins
- ▶ Protein data analysis and database tool

For registration fee payments, Please send it through a bank transfer to the following account and email: lsultan@kfshrc.edu.sa a copy of the bank transfer receipt:

Al Rajhi Bank

KFSHRC Branch- Account number-11460801010200-5
IBAN-SA2880000114608010102005



FEES
2000 SAR



CME Credits
to be announced

for more informaton

Training & Education Office, Research Centre,
King Faisal Specialist Hospital & Research Centre,
MBC: 03, Riyadh, Saudi Arabia

@RC_KFSHRIyadh
RC_KFSHRIyadh
RC_KFSHRIyadh
RCKFSHRIyadh

lsultan@kfshrc.edu.sa
0505656033
Ralmansouri@kfshrc.edu.sa
0114647272, ext: 32916

