



## ORL Clinic Adult Head and Neck Cancer Clinical Pathway Report

Clinical Pathway 2nd Quarter Report 2016

Data Collection Period: 01 April 2016 - 30 June 2016

Units using the clinical pathway: ORL Clinic

Data Sources: Retrospective review of Clinical Pathways

Total number of patients eligible to be managed on this Clinical Pathway: 39

Number of patients managed on the Clinical Pathway: 39 (100 %)

### Phase One Outcomes

#### (From First Clinic Acceptance Date till First Clinic Visit)

Outcomes	Number of Patients	Percentage
All work up completed <b>post the first visit</b>	37 out of 39	95%
Conference appointment arranged	39 out of 39	100%

### Phase Two Outcomes

#### (First Clinic Visit)

Decision Outcomes	Number of Patients	Percentage
Patient cleared for surgery	13 out of 38	34%
Patient ready for chemotherapy or radiation	18 out of 38	47%
Patient referred to other service	1 out of 38	3%
Patient sent back to primary hospital	2 out of 38	5%
Patient needed future follow up	2 out of 38	5%
Patient for admission	2 out of 38	5%

**\*Note:** The denominator is changed because one patient passed away and was terminated from the pathway.

### Clinical Pathway Decision Outcomes

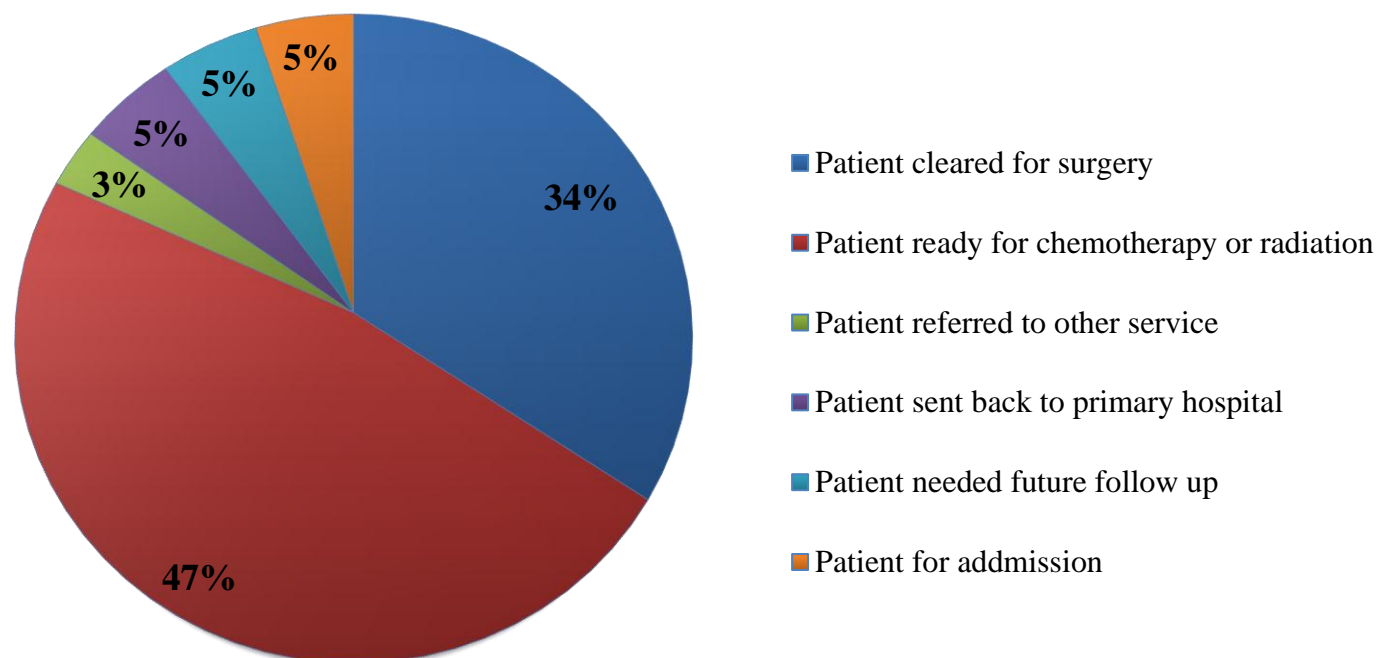

### Total Number of Patients with Decision Outcomes made within 3 weeks of Acceptance Date

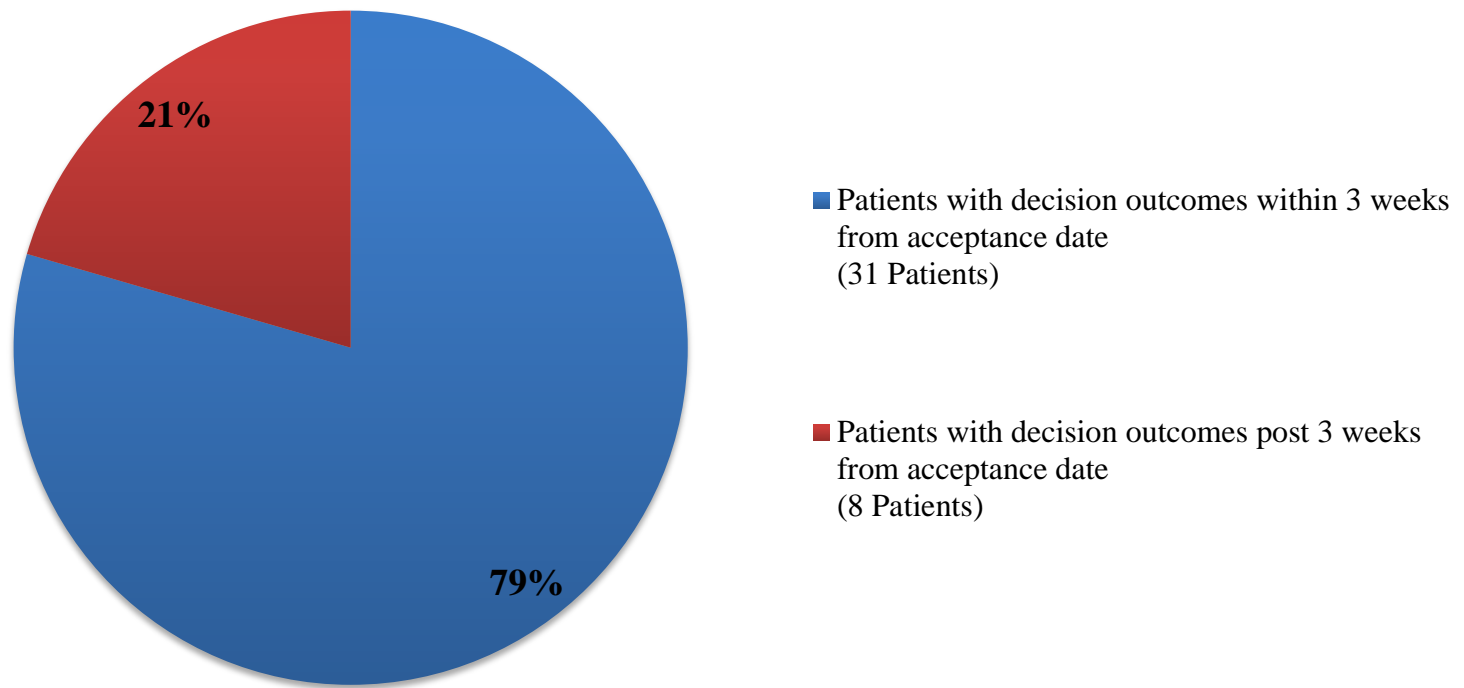

**Findings:**

1. The Long-term outcome measure for the ORL clinical pathway is having the decision outcomes made within 3 weeks from the acceptance date, the result of this quarter is:

- a) (31) patients out of 63 (79%) met the outcome with a time duration average of *15 Days*.
- b) (8) patients out of 63 (21%) were unable to meet the outcome with a time duration average of *31 Days*.

3. **The clinical pathway documentation compliance this quarter is excellent 100% for all disciplines.**

4. **The clinical pathway utilization this quarter is excellent 100% .**

**Recommendations:**

- 1. Medical Quality Director / Clinical Pathway Coordinator to share the report with the respective Health Care Provider.
- 2. Utilize the clinical pathway nurse champion as a resource for any clarifications.

*Note:* This Clinical Pathway is under built in ICIS for automation, author team is kindly requested to support this task.

### Clinical Pathway Outcome Measure on Quarterly Basis

