



مستشفى الملك فيصل التخصصي ومركز الأبحاث  
King Faisal Specialist Hospital & Research Centre  
Gen. Org. مؤسسة عامة

# Wrong Practices That Might Lead to the Spread of COVID-19 Virus



Leaving home unnecessarily

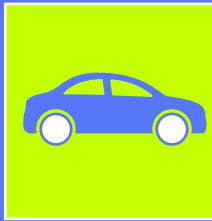

Ordering from unauthorized delivery services



Home gatherings for worshiping and entertainment and sleepovers

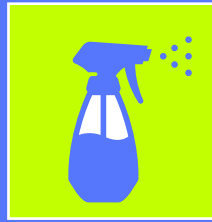

Not cleaning and sanitizing purchased items before bringing them into the house



Making meals and sharing them with friends and neighbours



Inappropriate disposal of grocery and garbage bags



Allowing children to play with other children that don't share with them the same house

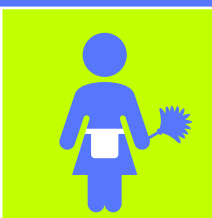

Sharing domestic workers with others



Negligence in following prevention measures (hand wash, cough & sneeze etiquette, social distancing)

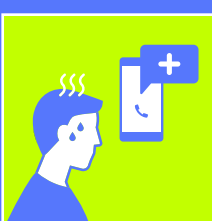

Not complying with home quarantine or reporting to the Ministry of Health when developing symptoms